

50 18 64597

149-83

\*

# MC LEAN COUNTY PERMIT APPLICATION

CONDITIONAL USE  ZONING CHANGE  SUBDIVISION PLAT  TEMP. USE

Name of applicant: Jonathan Krause

Mailing address: P.O. Box 767,   
Garrison ND, 58540

Telephone Number (701) 460-7536 (ofc) \_\_\_\_\_ (res)

Property is located in the SE 1/4 (Quarter), Section 18, Township 149,

Range 83, or more specifically identified as:

OUTLOT A IN SE4NE4 18-149-83

Purpose of requested change:

We wish to move out to property.

Describe proposed construction:

Present land use: Agricultural

Proposed land use: Residential

Additional items required to be attached:

- Map of area
- Boundary line survey of site
- Preliminary map showing location of structures.
- Timing schedule indicting the starting and completion dates.
- Written approval of highway authority for new access roads.
- Permit application fee in the amount of \$ 250.00

(MAKE CHECK PAYABLE TO McLEAN COUNTY TREASURER)



Enter Map Title...  
Web Print: 09/11/2023

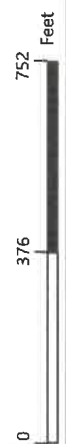

This map is a user generated static output from an Internet mapping site and is for reference only. Data layers that appear on this map may or may not be accurate, current, or otherwise reliable.



© 2023 Sidwell. All rights reserved.

# TWP 149N - R83W DIRECTORY

CODE: AV

T-149-N

R-83-W

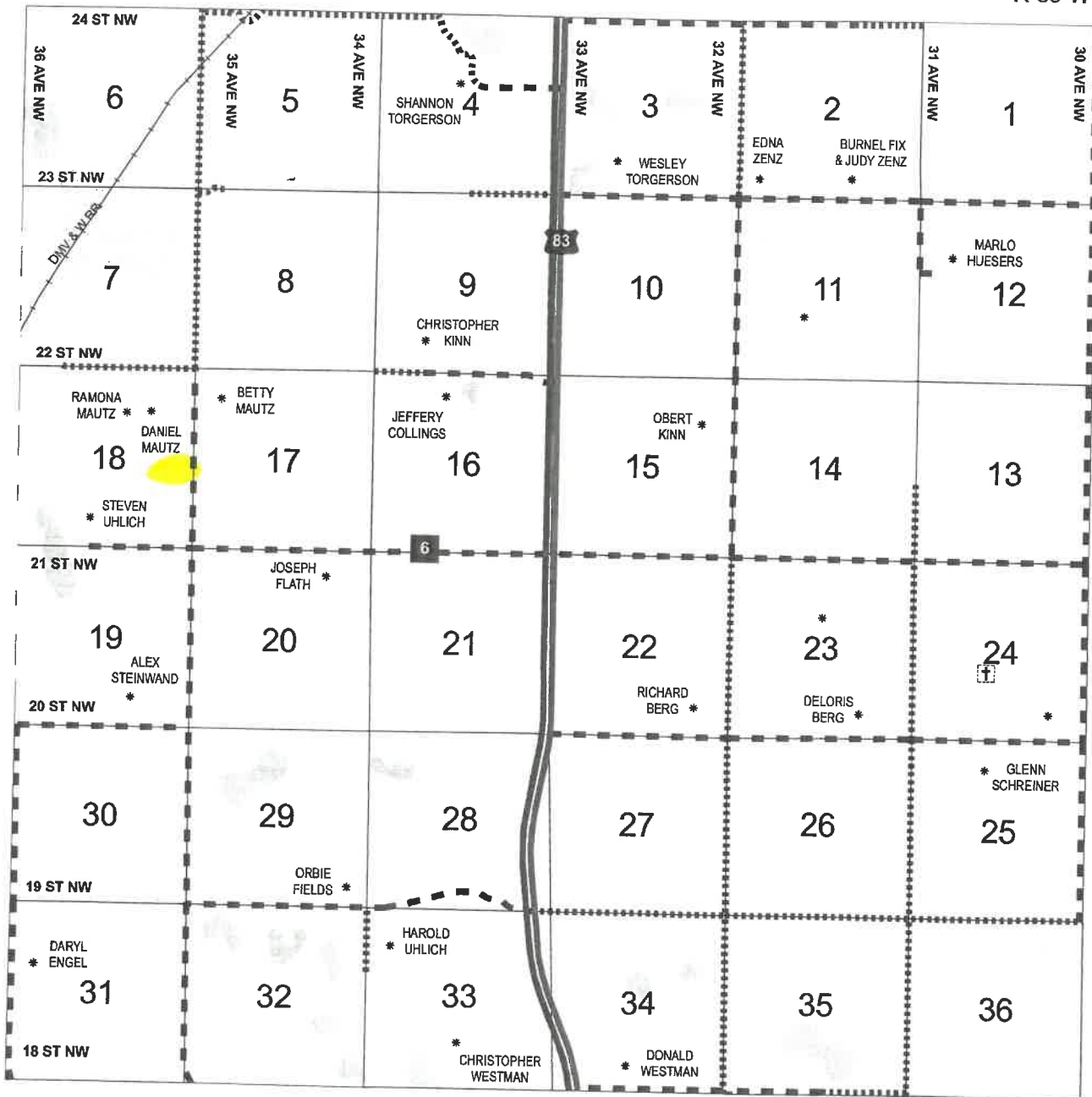

	R81W	R80W	R89W	R88W	R87W	R86W	R85W	R84W	R83W	R82W	R81W	R80W	R79W	R78W
T150N	AA	AB	AC	AD	AE	AF	AG	AH	AI	AJ	AK	AL	AM	AN
T149N	AO	AP	AQ	AR	AS	AT	AU	<b>AV</b>	AW	AX	AY	AZ	BA	
T148N	BB	BC	BD	BE	BF	BG	BH	BI	BJ	BK	BL	BM	BN	
T147N		BO	BP	BQ	BR			BS	BT	BU	BV	BW	BX	
								BY	BZ	CA	CB	CC	CD	
								CE	CF	CG	CH	CI	CJ	
								CK	CL	CM	CN	CO		
											CP	CQ		

# MC LEAN COUNTY PERMIT APPLICATION

CONDITIONAL USE  ZONING CHANGE  SUBDIVISION PLAT  TEMP. USE

Name of applicant: Brent & Emmy Barnick

Mailing address: 1885 15D St SW

Wilton ND 58579

Telephone Number \_\_\_\_\_ (ofc) \_\_\_\_\_ (res)

Property is located in the E1/2NW1/4 (Quarter), Section 35, Township 146,

Range 81, or more specifically identified as:

Lot 1 of Outlot B

Purpose of requested change:

Ag to Res

Describe proposed construction:

Residential

Present land use: <sup>Ag</sup> \_\_\_\_\_

Proposed land use: ~~Ag~~ RES

Additional items required to be attached:

- Map of area
- Boundary line survey of site
- Preliminary map showing location of structures.
- Timing schedule indicating the starting and completion dates.
- Written approval of highway authority for new access roads.
- Permit application fee in the amount of \$ 250.00

**(MAKE CHECK PAYABLE TO McLEAN COUNTY TREASURER)**

# PLAT OF LOT 1 OF OUTLOT "B"

LOCATED IN THE E1/2NW1/4 OF SECTION 35, T146N, R81W, 5th P.M.

MCLEAN COUNTY, NORTH DAKOTA

OWNER: BRENT A. BARNICK & EMMY J. BARNICK

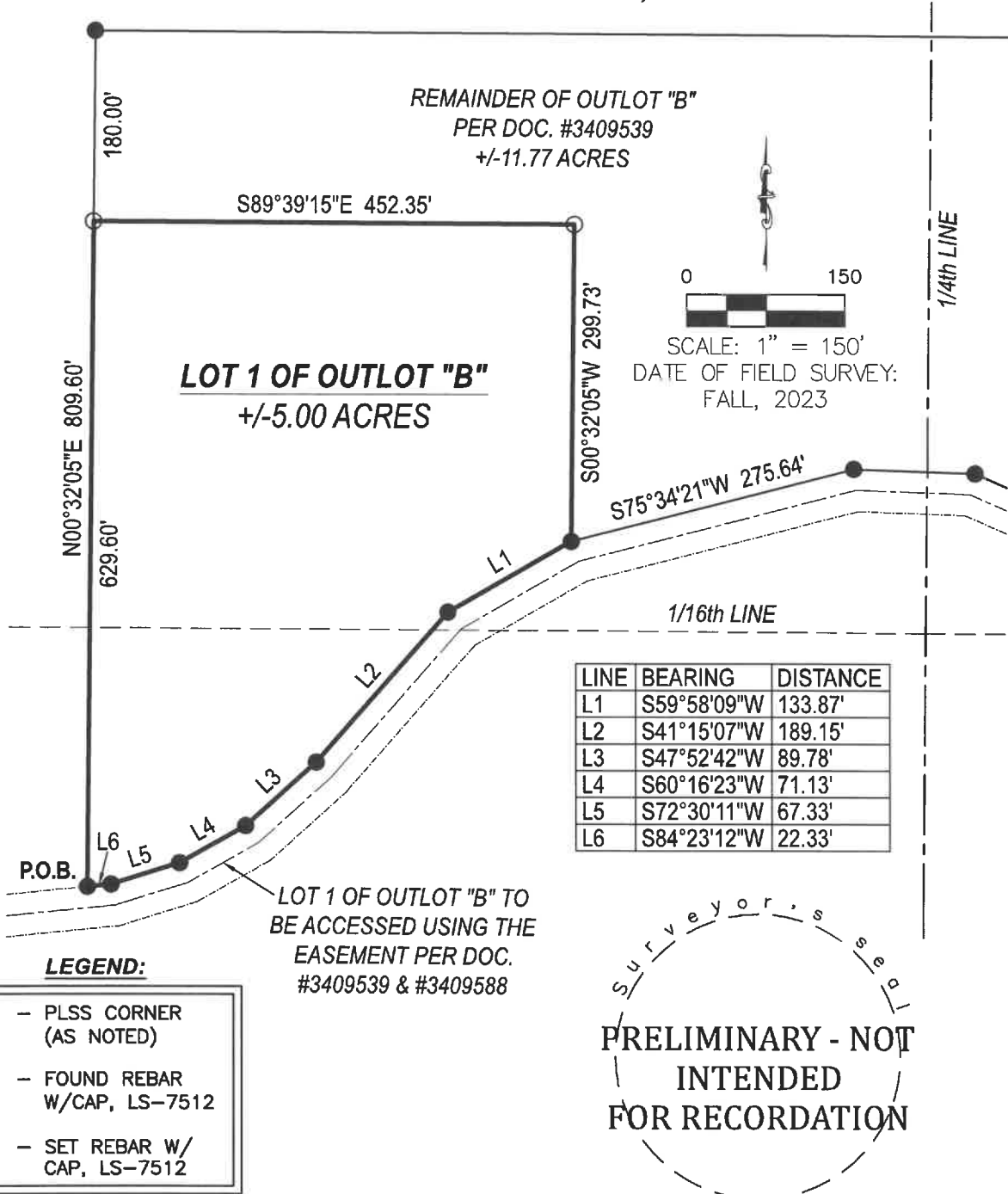

## LAND DESCRIPTION - LOT 1 OF OUTLOT "B":

A tract of land located in Outlot "B" per document number 3409539 within the East Half of the Northwest Quarter (E1/2NW1/4) of Section 35, Township 146 North, Range 81 West, 5th Principal Meridian, McLean County, North Dakota, and is more particularly described as follows:

BEGINNING at the southwest corner of said Outlot "B"; thence on the west line of said Outlot "B," N00°32'05"E a distance of 629.60 feet; thence S89°39'15"E a distance of 452.35 feet; thence S00°32'05"W a distance of 299.73 feet to the south line of said Outlot "B"; thence on the south line of said Outlot "B" the following six (6) courses: 1) thence S59°58'09"W a distance of 133.87 feet: 2) thence S41°15'07"W a distance of 189.15 feet: 3) thence S47°52'42"W a distance of 89.78 feet: 4) thence

# TWP 146N - R81W DIRECTORY

T-146-N

CODE: CB

R-81-W

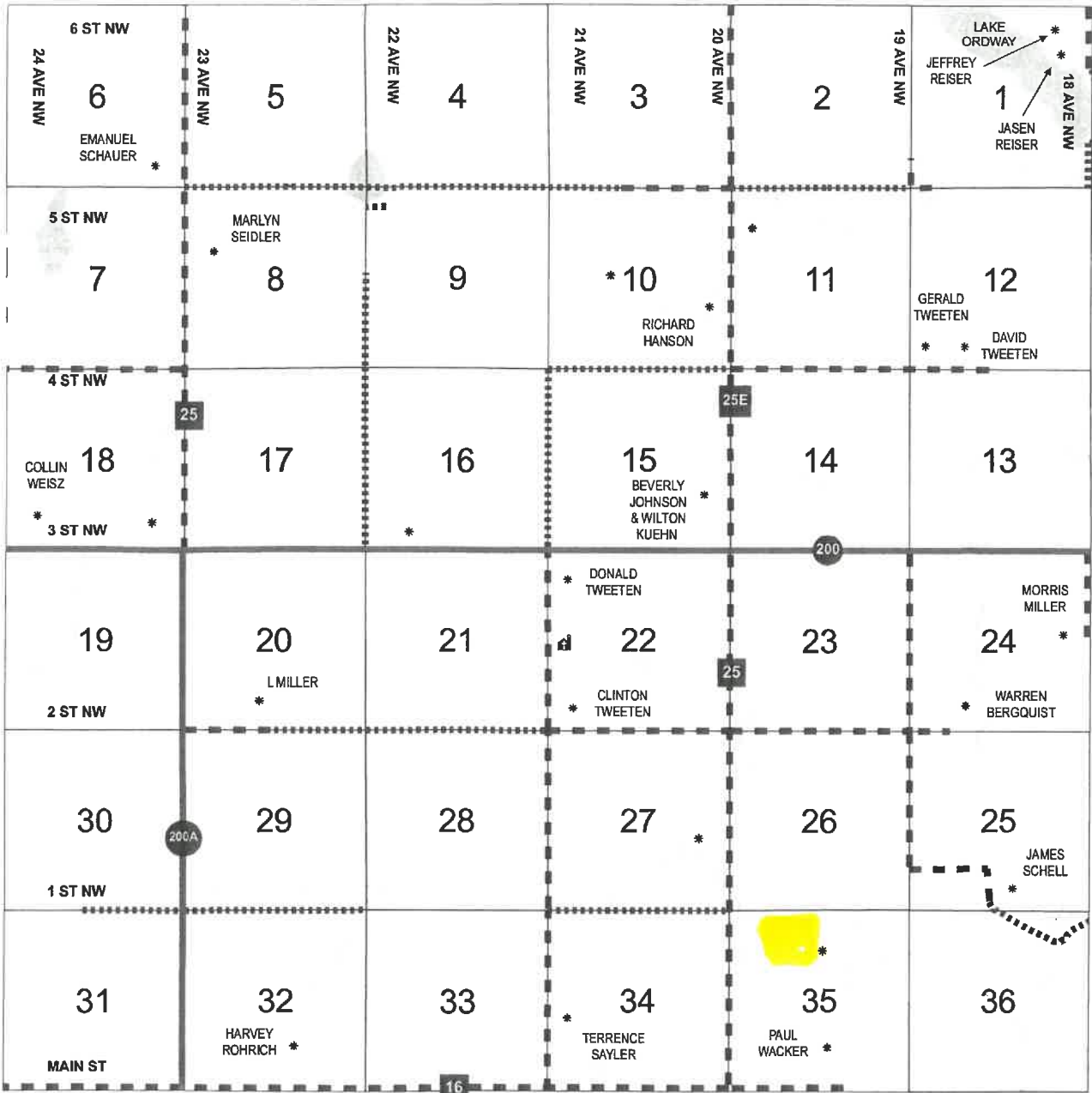

	R91W	R90W	R89W	R88W	R87W	R86W	R85W	R84W	R83W	R82W	R81W	R80W	R79W	R78W
T150N	AA	AB	AC	AD	AE	AF	AG	AH	AI	AJ	AK	AL	AM	AN
T148N	AO	AP	AQ	AR	AS	AT	AU	AV	AW	AX	AY	AZ	BA	
T146N	BB	BC	BD	BE	BF	BG	BH	BI	BJ	BK	BL	BM	BN	
T147N		BO	BP	BQ	BR		BS	BT	BU	BV	BW	BX		
											BY	BZ	CA	CB
											CE	CF	CG	CH
											CI	CJ		
											CK	CL	CM	CN
												CO		
													CP	CQ

McLEAN COUNTY  
 © COPYRIGHT 2014 GREAT PLAINS DIRECTORY SERVICE