

MCLEAN COUNTY VARIANCE APPLICATION

60 4154 00014 000
OTK TOP
150-80

Name of Applicant: Dan & Lori Ruby

Name of Owner (if different: _____

Mailing Address: 4620 46th Ave NW, Minot, ND 58703

Daytime phone number: 701-720-7442

Location of property:

Lot(s) 14 Block _____ Subdivision Otto's West Side Strawberry Lake

OR _____ in _____ (Quarter)

Section _____ Township _____ Range _____

The above-named applicants seek a variance for the following purpose:

To build a cabin on our lot at Strawberry Lake

Describe proposed construction of buildings constructed on site:

Proposed cabin will be a two-story wood structure with a deck on the lake side of the cabin,

The applicant is required to:

- submit a site plan showing the lot and the requested distances to the lot lines;
- attend the Planning and Zoning Meeting for the variance request and County Commission Meeting, if requested (see schedule for dates);
- pay all costs associated with the newspaper publication(s); and,
- **obtain authorizing signatures from all affected property owners** (see back of application).

PROPERTY OWNER AUTHORIZATION:

Property Owner I

I (property owner) Nancy + Terry Krumwiede authorize (applicant's name) Dan + Lori Ruby to file this application on all matters relating to this request with McLean County. By signing this form as the property owner, I hereby agree to abide by any and all conditions that may be assigned by the McLean County Board of Commission and McLean County Planning and Zoning Commission as part of any approval of this request, including conditions, development agreements, and/or any other requirement that may encumber or otherwise affect the use of my property.

Nancy R. Krumwiede
Printed Name of Property Owner

701-338-2212
Phone Number

Nancy R. Krumwiede
Signature of Property Owner

7-30-2023
Date

Property Owner II

I (property owner) _____ authorize (applicant's name) _____ to file this application on all matters relating to this request with McLean County. By signing this form as the property owner, I hereby agree to abide by any and all conditions that may be assigned by the McLean County Board of Commission and McLean County Planning and Zoning Commission as part of any approval of this request, including conditions, development agreements, and/or any other requirement that may encumber or otherwise affect the use of my property.

Terry L Krumwiede
Printed Name of Property Owner

701-626-1442
Phone Number

Terry L Krumwiede
Signature of Property Owner

7-30-2023
Date

Property Owner III

I (property owner) Mike Lindseth authorize (applicant's name) _____ to file this application on all matters relating to this request with McLean County. By signing this form as the property owner, I hereby agree to abide by any and all conditions that may be assigned by the McLean County Board of Commission and McLean County Planning and Zoning Commission as part of any approval of this request, including conditions, development agreements, and/or any other requirement that may encumber or otherwise affect the use of my property.

Mike Lindseth
Printed Name of Property Owner

626 1182
Phone Number

Mike Lindseth
Signature of Property Owner

July 30 - 23
Date

Property Owner IV

I (property owner) _____ authorize (applicant's name) _____ to file this application on all matters relating to this request with McLean County. By signing this form as the property owner, I hereby agree to abide by any and all conditions that may be assigned by the McLean County Board of Commission and McLean County Planning and Zoning Commission as part of any approval of this request, including conditions, development agreements, and/or any other requirement that may encumber or otherwise affect the use of my property.

Printed Name of Property Owner

Phone Number

Signature of Property Owner

Date

Lake

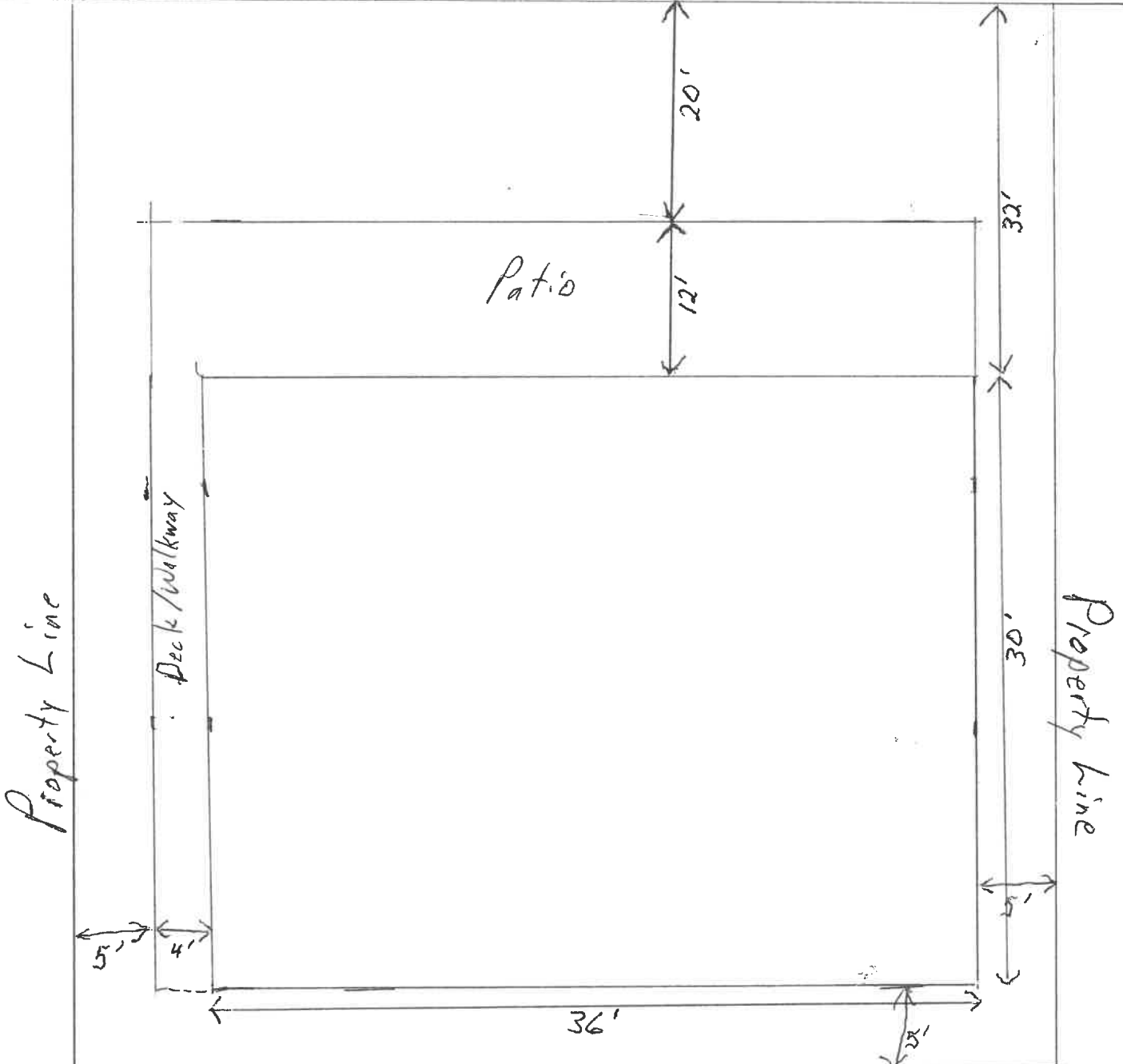

Road

Our Property

Check Out The **DISTRICT MANAGER** Page For Information On How To Get **FREE** Digital Flip Books.

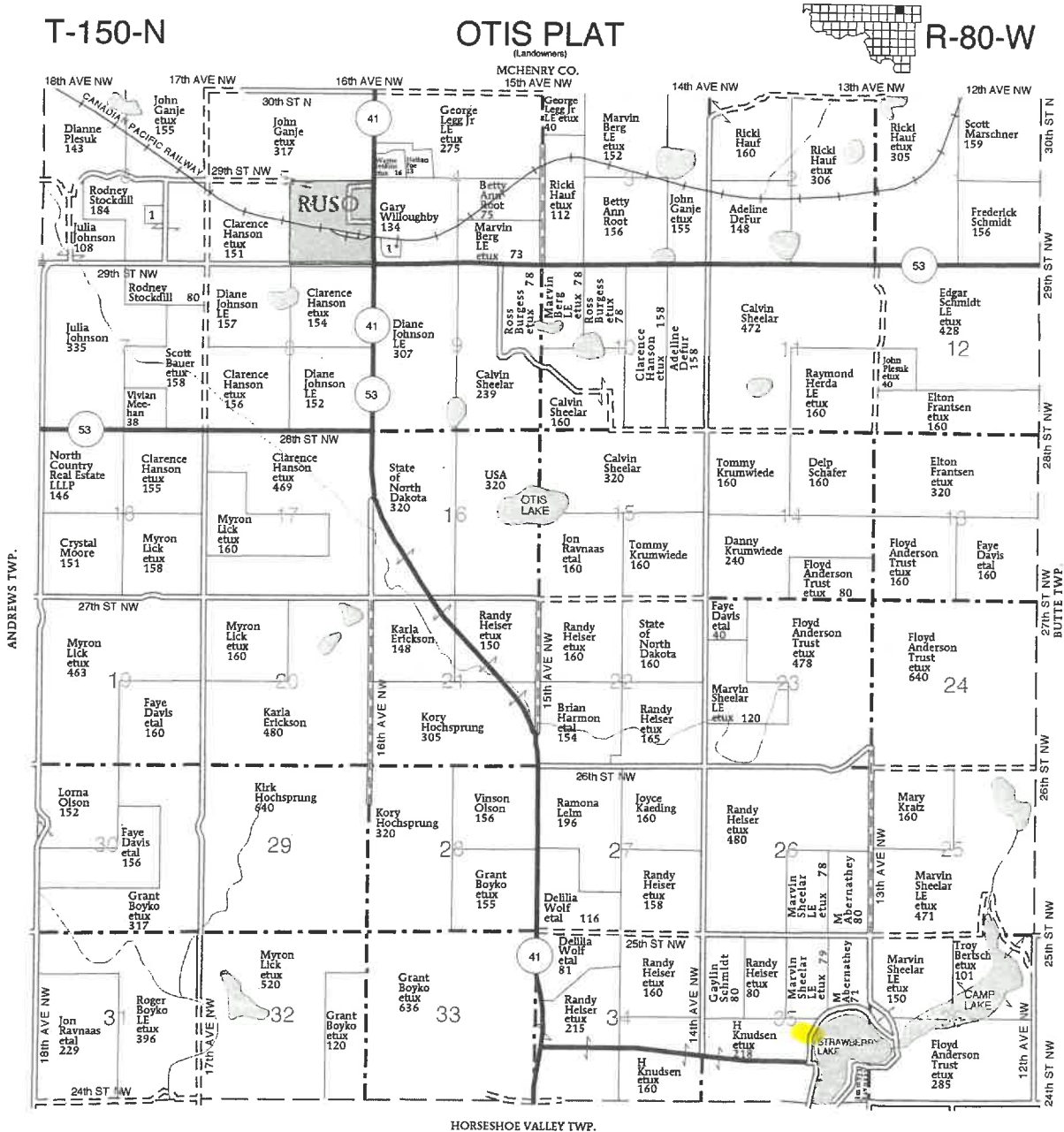

OTIS TOWNSHIP
SECTION 4
1. Woitte, Alan etux 9
SECTION 6
1. Thorson, Charles 10



Enter Map Title...

Web Print: 03/28/2024



This map is a user-generated static output from an Internet mapping site and is for reference only. Data layers that appear on this map may or may not be accurate, current, or otherwise reliable.

©2024 Sidwell. All rights reserved.

